

scale 1:1019

Park View

Park Villa

© Crown copyright and database rights 2024 Ordnance Survey 100018668



Listening Learning Leading

Reference: P24/S0911/FUL

Printed on 22/03/2024 10:52:04
for BCP

This map is reproduced from Ordnance Survey material with the permission of Ordnance Survey on behalf of the Controller of Her Majesty's Stationery Office Crown copyright. Unauthorised reproduction infringes Crown copyright and may lead to prosecution or civil proceedings
South Oxfordshire District Council / 100018668 / 2024

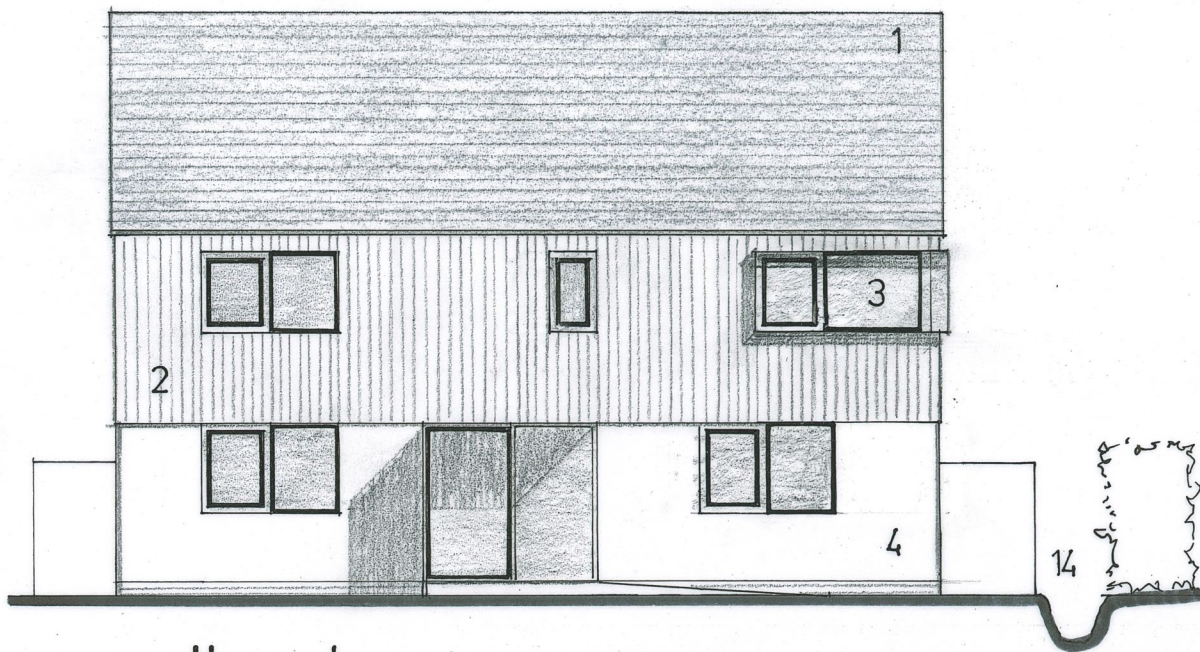

northwest

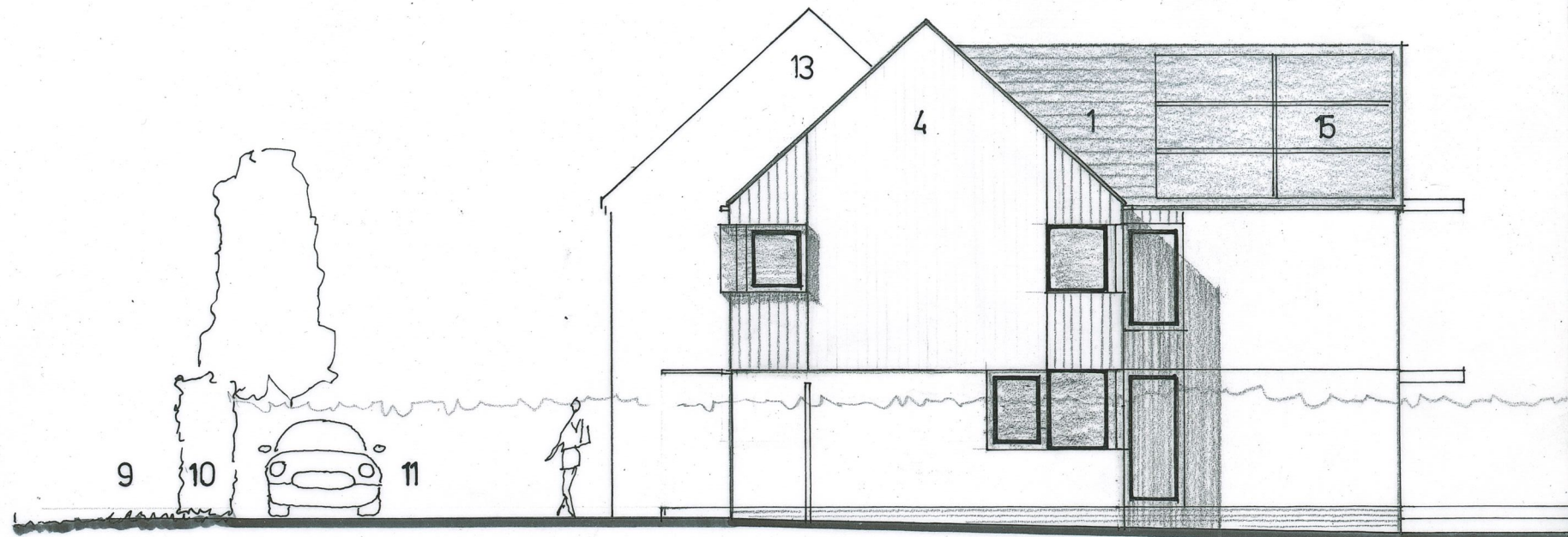

southwest

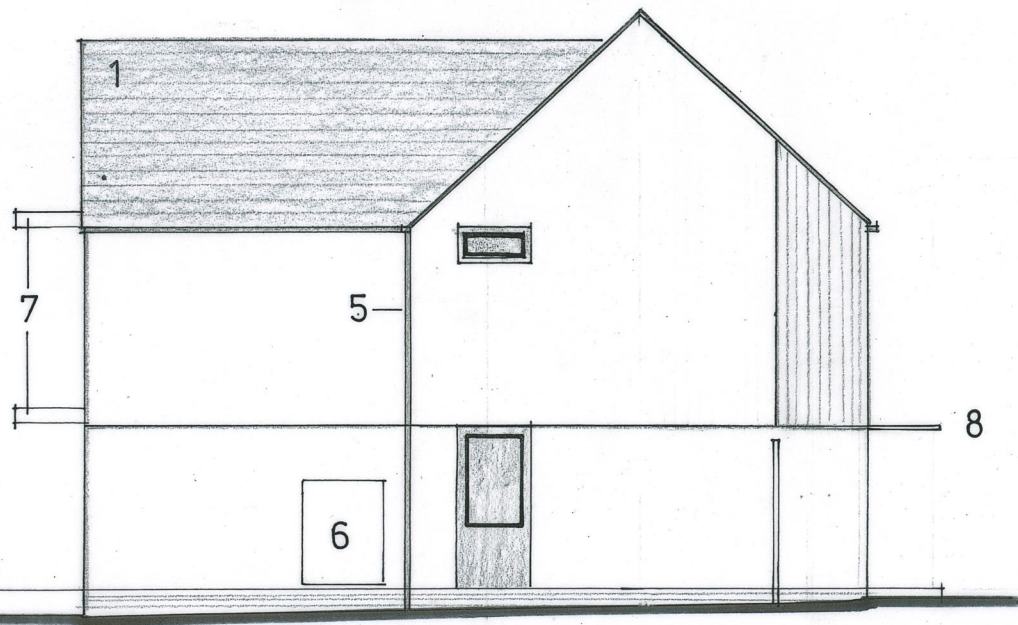

northeast



southeast

- 1 Eternit Slate roof.
- 2 Vertical Cedar boarding.
- 3 Corner window within steel plate surround.
- 4 Acrylic through colour rendered walls.
- 5 Aluminium rainwater goods.
- 6 Air Source Heat Pump.
- 7 Open brise soleil to large rear windows/doors.
- 8 Steel plate cover to front door.
- 9 Grass verge.
- 10 Existing hedge.
- 11 Parking/turning area.
- 12 Timber decking.
- 13 Park House beyond.
- 14 Existing ditch.
- 15 Photo Voltaic Panel array.

ian slater architectural design

ian slater M.C.I.A.T
 tel: (01844) 260860
 ian@ianslater.com
 www.ianslater.com

job new dwelling
 land adj park house
 sydenham
 chinnor
 title elevations



scale @ A3 1:100

job no. 1691
 dwg no. 03a

Appendix B

DIMENSIONS MUST BE CHECKED ON SITE PRIOR TO COMMENCEMENT. FIGURED DIMENSIONS USED IN PREFERENCE TO SCALED SIZES. ANY DEVIATION OR DISCREPANCY ON THE DRAWING MUST BE REFERRED. COPYRIGHT RESERVED.



ground

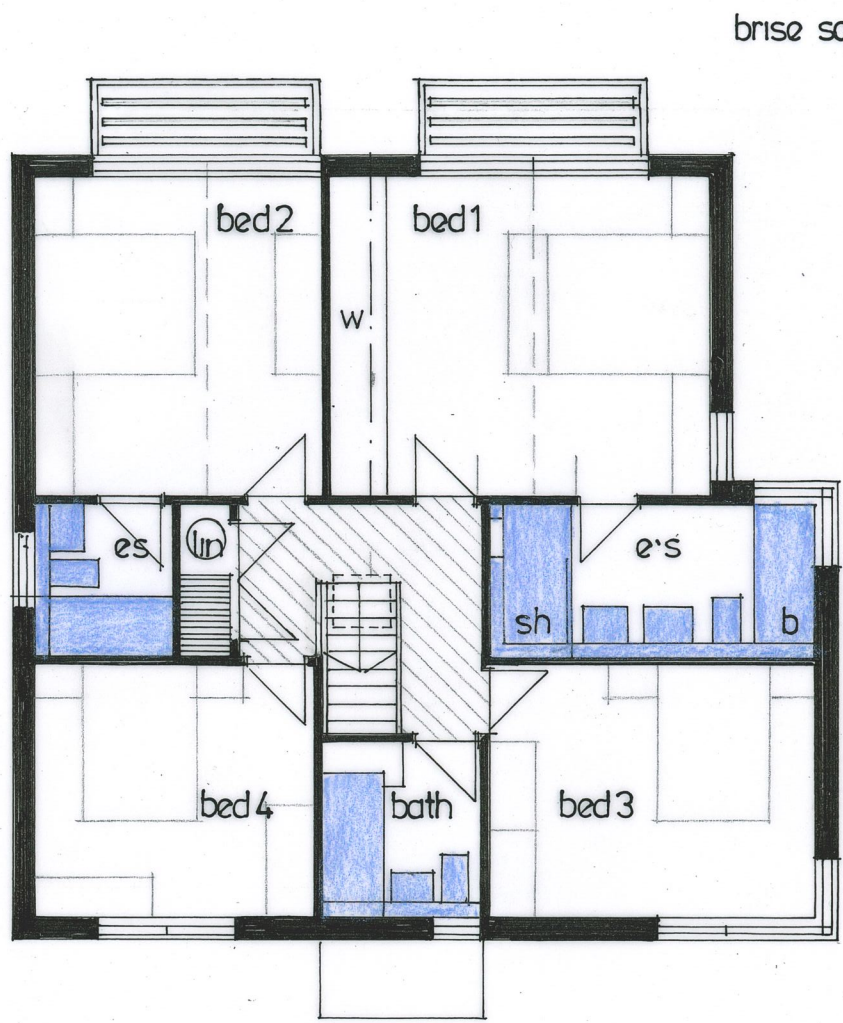

first

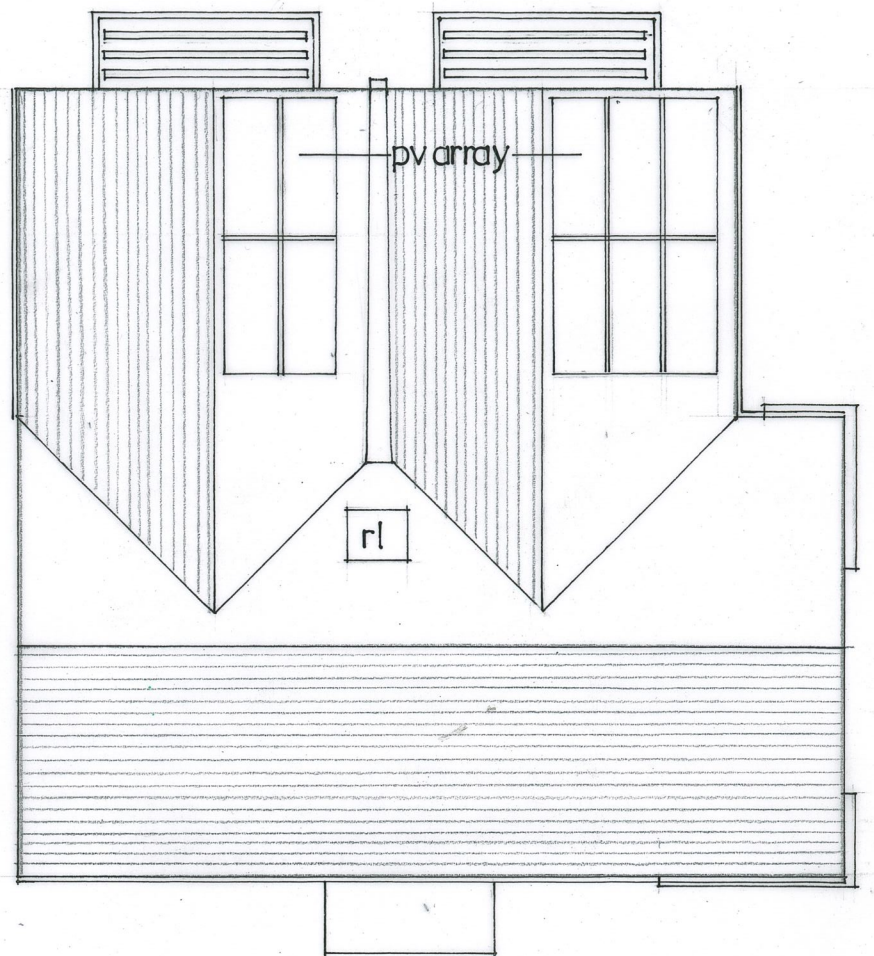

roof

ian slater architectural design

ian slater M.C.I.A.T
 tel: (01844) 260860
 ian@ianslater.com
 www.ianslater.com

job dwelling
 land adj park house
 sydenham
 chinnor
 title floor, roof plan



scale @ A3 1:100

job no. 1691
 dwg no. 02a

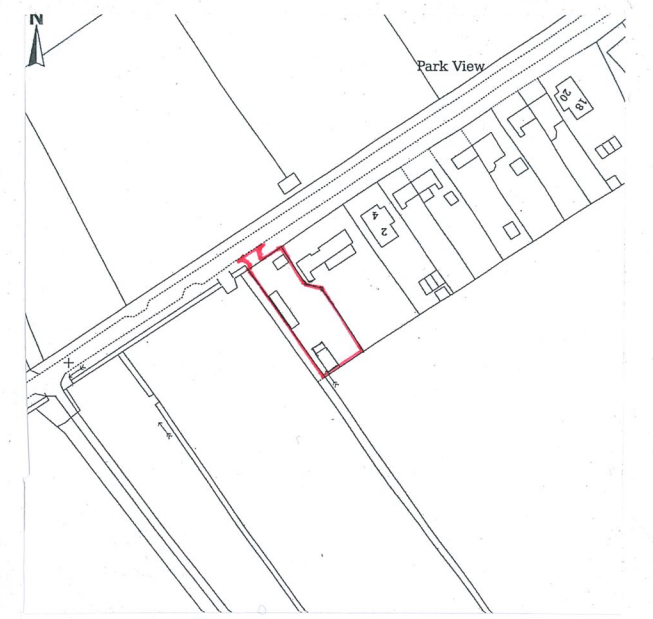
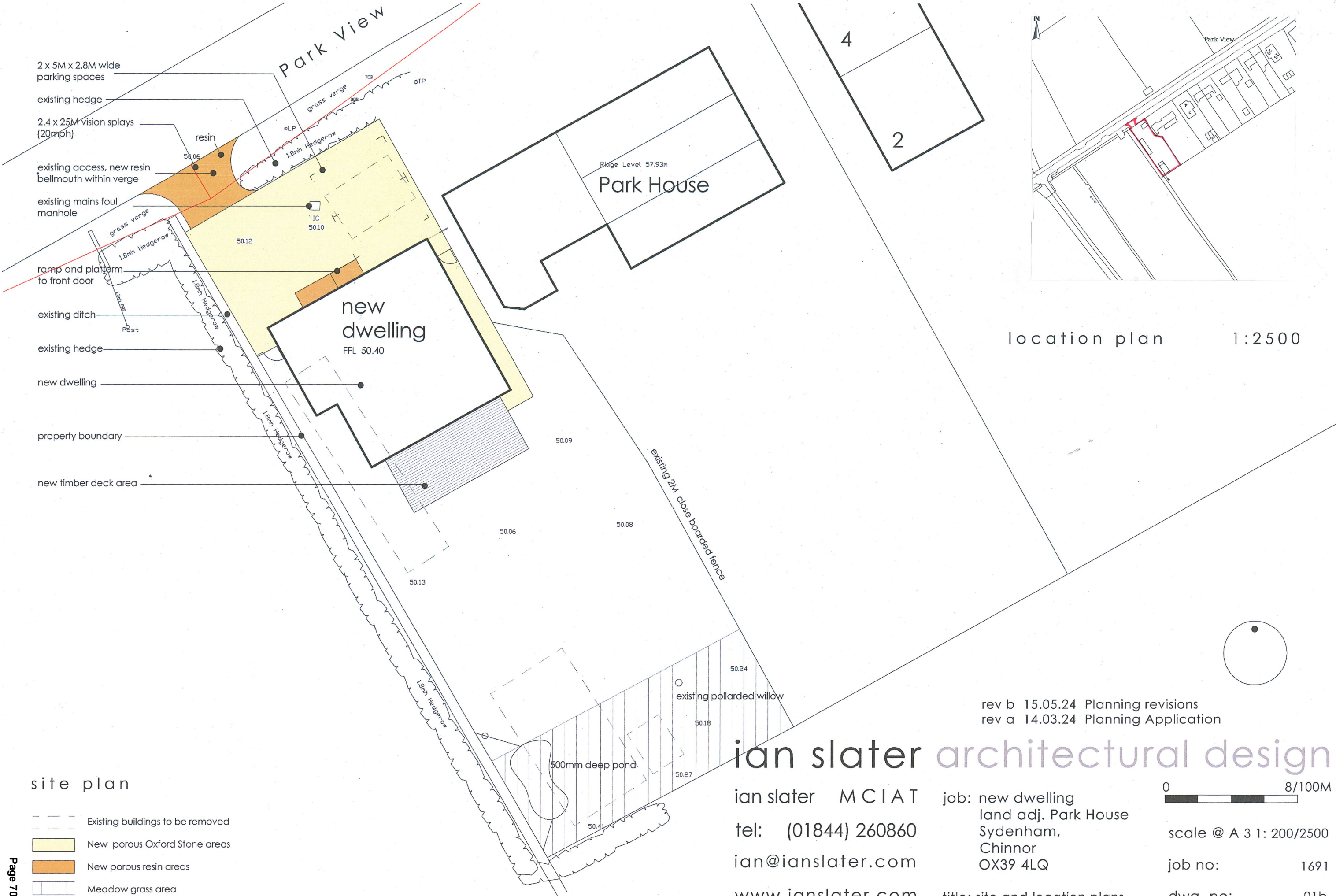

location plan 1:2500

site plan

- Existing buildings to be removed
- New porous Oxford Stone areas
- New porous resin areas
- Meadow grass area

rev b 15.05.24 Planning revisions
 rev a 14.03.24 Planning Application

ian slater architectural design

ian slater MCIAT
 tel: (01844) 260860
 ian@ianslater.com
 www.ianslater.com

job: new dwelling
 land adj. Park House
 Sydenham,
 Chinnor
 OX39 4LQ
 title: site and location plans

0 8/100M
 scale @ A 3 1: 200/2500
 job no: 1691
 dwg. no: 01b

DIMENSIONS MUST BE CHECKED ON SITE PRIOR TO COMMENCEMENT, FIGURED DIMENSIONS USED IN PREFERENCE TO SCALED SIZES, ANY DEVIATION OR DISCREPANCY ON THE DRAWING MUST BE REFERRED. COPYRIGHT RESERVED.